STAMBENI OBJEKAT

Novi Sad, ugao Filipa Višnjića i Belih njiva

Potkrovlje ► STAN A23 | DVOSOBAN | 43.94 m²

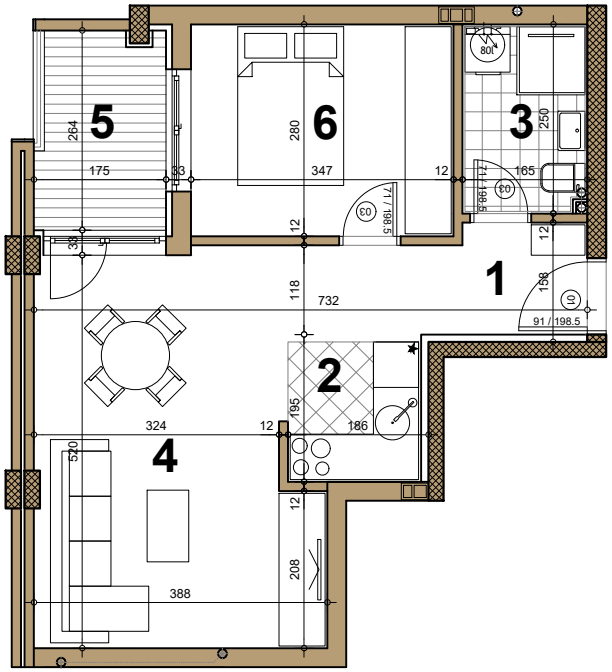

A23
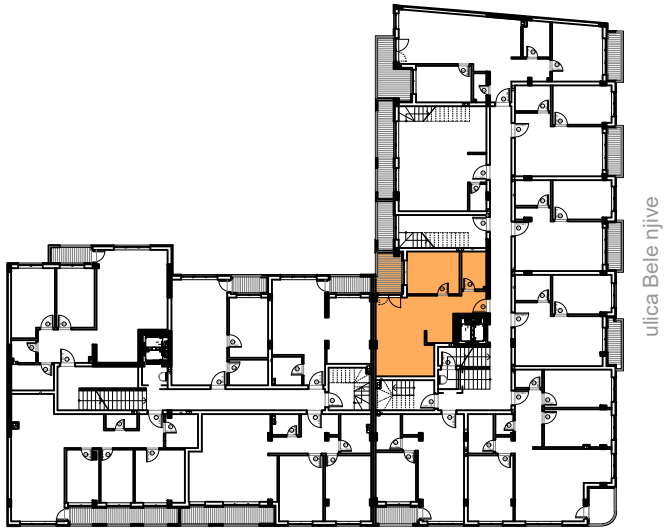
A23 - DVOSOBAN			
broj	naziv prostorije	obrada poda	površina (m²)
1	ulaz	parket	3.09
2	kuhinja	ker.pl.	5.51
3	kupatilo	ker.pl.	4.09
4	dnevna soba	parket	18.56
5	terasa	ker.pl.	4.33
6	spavaća soba	parket	9.72
UKUPNO NETO			**45.30 m²**
UKUPNO NETO (-3%)			***43.94 m²***