STAMBENI OBJEKAT

Novi Sad, ugao Filipa Višnjića i Belih njiva

I/II sprat ► STAN A8/A16 | TROSOBAN | 60.27 m²

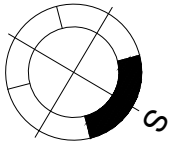

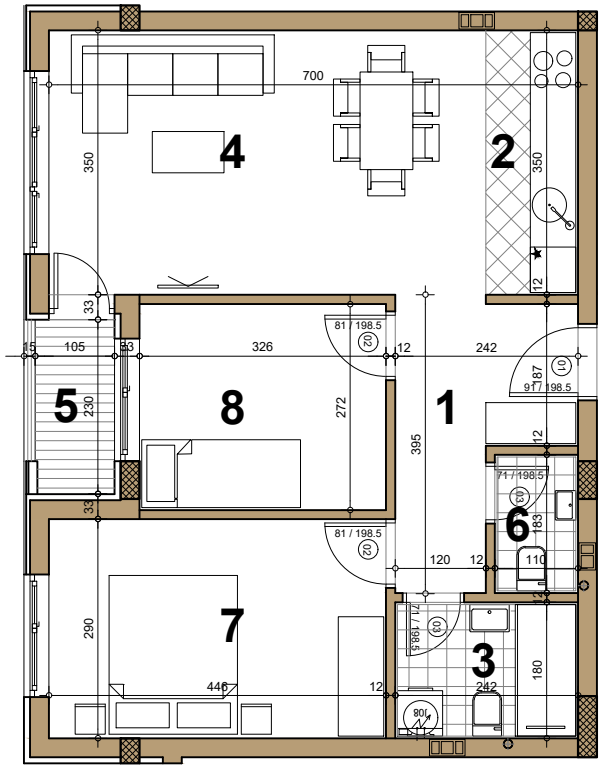

A8/A16
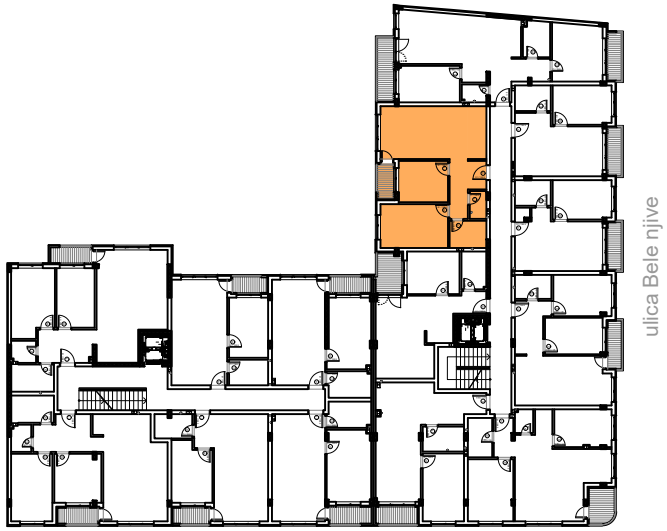
A8/A16 - TROSOBAN			
broj	**naziv prostorije**	**obrada poda**	**površina (m²)**
1	ulaz	parket	7.02
2	kuhinja	ker.pl.	4.27
3	kupatilo	ker.pl.	4.36
4	dnevna soba	parket	20.23
5	terasa	ker.pl.	2.42
6	wc	ker.pl.	2.01
7	spavaća soba	parket	12.93
8	spavaća soba	parket	8.89
UKUPNO NETO			**62.13 m²**
UKUPNO NETO (-3%)			***60.27 m²***