STAMBENI OBJEKAT

Novi Sad, Rumenačka br.128

POTKROVLJE ► STAN 13 | **DVOSOBAN** | **38.57m²**

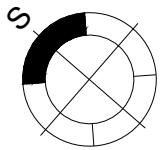

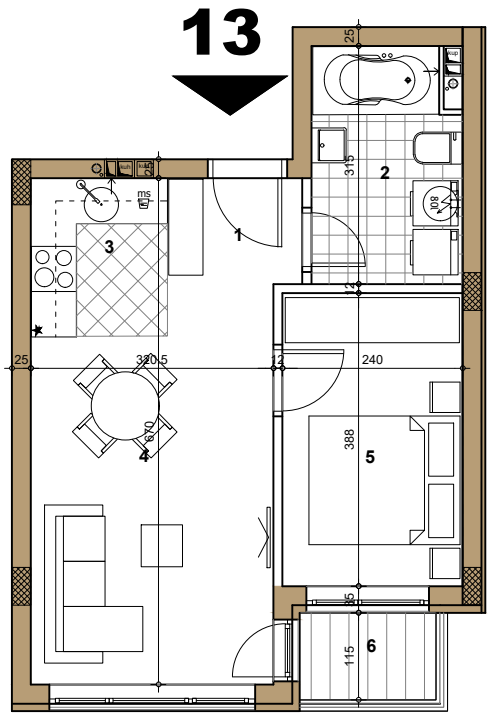
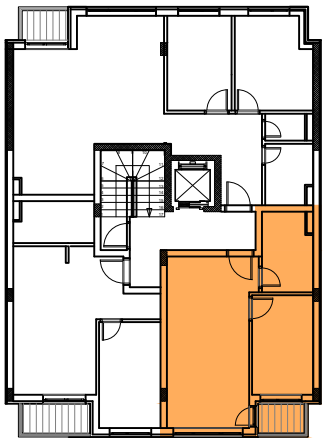
13 -DVOSOBAN			
broj	**naziv prostorije**	**obrada poda**	**površina (m²)**
1	ulaz	parket	2.47
2	kupatilo	ker.pl	6.30
3	kuhinja	ker.pl.	3.27
4	dnevna soba	parket	16.23
5	spavaća soba	parket	9.26
6	terasa	ker.pl.	2.23
UKUPNO NETO			**39.76m²**
UKUPNO NETO (-3%)			**38.57m²**